CAN'T FIND YOUR SHADE? WE CAN.

SHADE SELECTION MADE SIMPLE:

1. Find your shade range (from light to deep)

- Light – Shades 0-20
- Medium – Shades 25-40
- Medium Deep – Shades 50-80
- Deep – Shades 90-110

2. Find your undertone (your underlying skintone)

P Pink

N Neutral

G Golden

- Pink – A rosy, cooler hue to the skin
- Neutral – Equal parts of Pink and Golden
- Golden – A yellow, warmer hue to the skin

3. Cover FX shades are consistent across all formulas

- Your perfect match in one formula will be your perfect match in all formulas!

PINK UNDERTONES

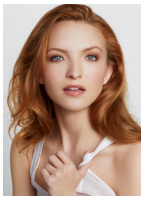

P10 P20

LIGHT (0-20)

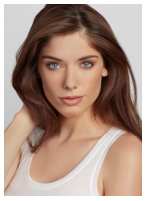

P30 P40

MEDIUM (25-40)

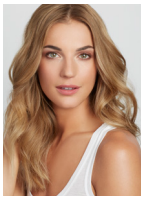

P50 P60

MED-DEEP (50-80)

NEUTRAL UNDERTONES

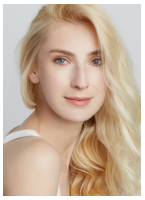

N0 N10 N20

LIGHT (0-20)

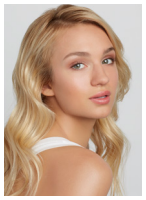

N25 N30 N35 N40

MEDIUM (25-40)

N50 N60 N70 N80

MED-DEEP (50-80)

N90 N100 N110

DEEP (90-110)

GOLDEN UNDERTONES

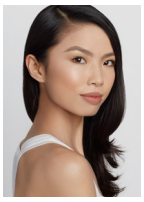

G10 G20

LIGHT (0-20)

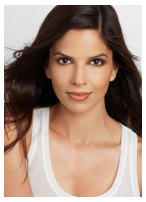

G30 G40

MEDIUM (25-40)

G50 G60 G70 G80

MED-DEEP (50-80)